

intrahealth

profile

integrated practice management
without equal



sophisticated practice management software for health professionals

profile

the products

Profile practice management from Intrahealth brings you a state of the art software solution that lets you run your practice with unparalleled flexibility, speed and stability.

Profile provides fully integrated features giving you seamless connection between the front desk and clinical functions.

Our software development is the result of extensive research from hundreds of existing practices as well as expert advice from several doctors on staff to ensure that we deliver a superior solution, which meets your needs.

Profile is a fully featured integrated Practice Management System featuring state of the art Electronic Medical Records software coupled with revolutionary front desk functionality for general practitioners and other primary care clinicians.

Profile Specialist offers more focused clinical functionality suited to Specialists without losing any benefit of the integrated Practice Management System.

Pocket Profile is a mobile solution for Electronic Medical Records on the go allowing you to freely move about within the community armed with key information about the patients you are visiting.

HCC (Health Care Community) has been designed with the hospital clinician in mind, allowing better integration between the hospital and its community care provision.

A powerful appointments system is key to managing patients smoothly through the clinic. With Profile, booking and scheduling has never been so easy - with provision for multiple providers and multiple places of service.

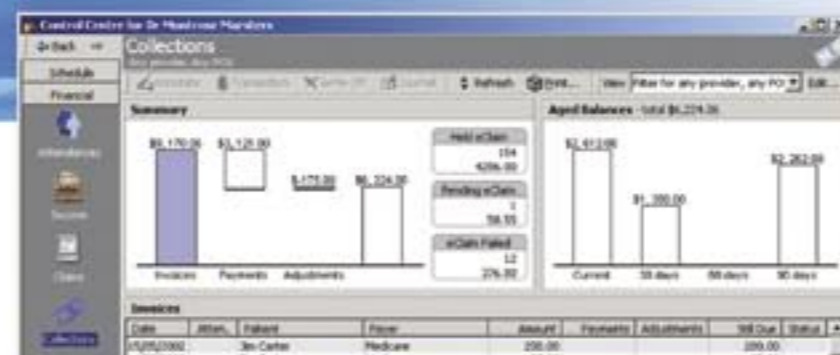

The Control Centre - the administrative hub of your practice.

The Work Centre - presents all the information you need to process your work quickly and efficiently.



the benefits

Saves valuable clinical time

Profile gives you powerful capabilities and flexibility, which let you spend your time where it should be - on patients.

So easy to use with multitasking

With **Profile** you can book an appointment, update patient details, complete an invoice and print a repeat script all at the same time. You can work the way you want to, juggling several things at once. **Profile** does not force you to complete one task before commencing another, so you can easily deal with interruptions.

Set things up the way you want them

Each user can fully customize their own system - for example, you can program hot keys to perform often-used functions or change the screen layout to be just the way you like it.

Keep private information secure

Your data is safe and secure from unauthorized access and all activity can be tracked, ensuring that your practice is fully protected.

Move towards a paperless office

Profile lets you do this today, or move incrementally towards that goal if you're not ready to take the full step just yet.

Extensive Support

Completely scalable to any practice size, **Profile** delivers functionality, performance and support to your practice.

Our expert team will install and configure your system to your exact specifications, train you and your staff on how to use it - and more importantly, we'll be only a phone call away when you need help.

A full customer support team is available 24 hours a day to provide ongoing assistance.

Intrahealth powering clinical innovation

Who uses Intrahealth software?

- Primary care providers -
eg: General Practitioners,
Community Health
Professionals
- Specialist clinicians -
eg: Cardiologists, Surgeons
- Provider networks -
eg: Primary Care Organizations
- Enterprises -
eg: Hospitals, government
agencies and corporate health
providers.

Why choose Intrahealth?

- Leading-edge software
 - simple to use
 - powerful functionality
- Commitment to R&D
 - continued enhancements
 - free upgrades
- 24 x7 HelpDesk support
 - toll-free phone access
 - online support and downloads
 - mobile staff for onsite
troubleshooting.

Call our **Tollfree** number
for a demonstration

www.intrahealth.com



profile

... puts it all together

the features

Architecture

- Full 32-bit software
- Three-tier, client-server architecture
- Can be deployed as a stand-alone
or as an ASP thin client
- Object orientated design and
development
- Several relational databases
supported.

Front Desk

- Patient registration capability that
is comprehensive, flexible and has
definable fields
- Appointments function with full
control over numerous preferences
to meet the most demanding need
- Billing system that caters for a
wide range of options from direct
billing of patients to capitation
tracking and claiming.

Clinical

- Fully integrated medical
records that are compliant with
international standards
- Multimedia information
presentation and clinical tools
such as graphs and charts
- A range of clinical calculators

- Context recognition of information
- Privacy and security protection
- Advanced prescribing module with
a comprehensive drug database
- Ordering of laboratory tests and
other investigations and managing
the receipt of results with wide-
ranging options
- Referrals management with auto-
entry of data in templates
- Letters and correspondence using
an integrated wordprocessor or link
to Microsoft Word with a host of
definable preferences
- Clinical templates and forms -
standard and definable
- Comprehensive and definable
recalls system.

Administration

- Security and user settings
 - complete control over users,
passwords, monitoring of use and
audit of logon
- Integrated communications
capability - including email and
encryption
- Advanced financial management
tools
- System management tools
including remote log-off and
automatic backups
- Reduced support requirements
- Integrated care functionality with
many definable options.



**intrahealth
systems
limited**

New Zealand

Suite M, Chelsea Park, 162 Mokoia Rd
PO Box 34 137, Birkenhead, Auckland
Ph +64 9 480 7442, Fax +64 9 480 7842
Tollfree 0508 300 900

Australia

Suite 8, 70 - 80 Wellington Street
Collingwood, Victoria 3066
Ph +61 3 8412 8100, Fax +61 3 9415 1615
Tollfree 1 800 766 800